Digital Literacy Essentials for Students

What is digital literacy?

The ability to use technology responsibly, find credible information, and communicate effectively online.

Useful Digital Tools for Students

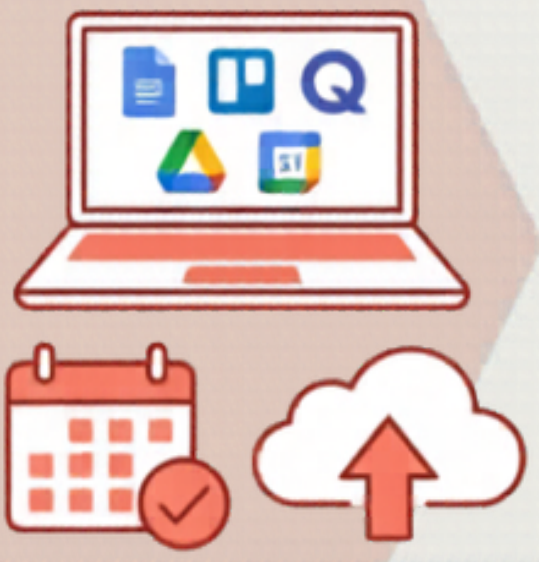

- Google Docs for collaboration
- Notion for organising notes, tasks and projects
- Coursera to learn from different universities
- Canva for creative projects
- Google Calendar for scheduling
- Cloud Storage (Drive, OneDrive, Dropbox) for easy access

Safe Internet Practices

- Use strong, unique passwords for every account.
- Verify information sources; check for credibility and bias.
- Keep privacy settings high on social media and platforms.
- Be cautious of phishing emails and suspicious links.
- Avoid sharing personal information with strangers.
- Regularly update software and antivirus programs.

Professional Online Presence

- Keep your profiles professional; consider your future career.
- Think before you post; content is public online.
- Network respectfully with teachers, peers, and professionals.
- Showcase achievements and positive contributions.
- Be mindful of your language and tone in all online interactions.
- Curate a positive digital footprint; delete inappropriate content.